Die Ahnentafel der Familie Paape aus Bartin (Pommern)
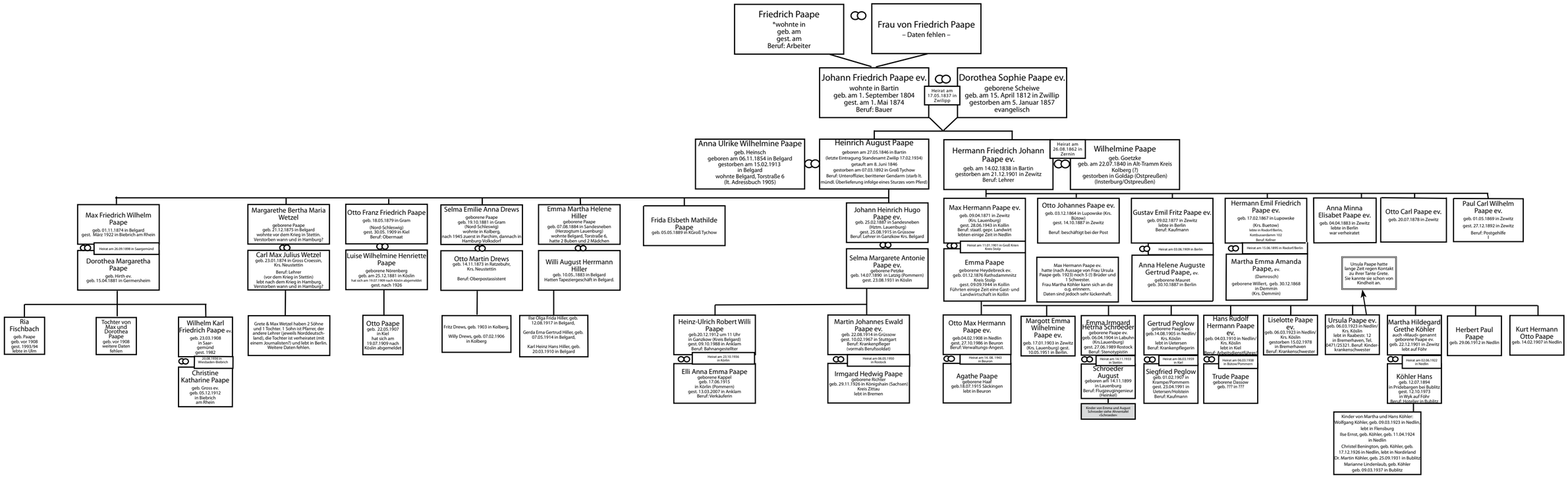
Stand:
Januar 2021